

Oswego Sex Offender Information

A
 NAME Marion J. Geltz
 DOB 07/07/1941
 SEX Male
 RACE White
 HEIGHT 6' 4"
 WEIGHT 220 Lbs
 ADDRESS 422 Prairieview Dr, Oswego
 OFFENCE Sexual Predator - Aggravated Criminal Sexual Abuse



B
 NAME Joshua H. Shaw
 DOB 07/05/1984
 SEX Male
 RACE White
 HEIGHT 5' 4"
 WEIGHT 132 Lbs
 ADDRESS 599 Chesnut Dr., Oswego
 OFFENCE Aggravated Criminal Sexual Abuse



C
 NAME David Brazeau
 DOB 02/05/1952
 SEX Male
 RACE White
 HEIGHT 5' 8"
 WEIGHT 195 Lbs
 ADDRESS 607 Highview Ct., Oswego
 OFFENCE Aggravated Child Pornography



D
 NAME Gerald Herman Draper*
 DOB 05/14/1967
 SEX Male
 RACE Black
 HEIGHT 5' 8"
 WEIGHT 170 Lbs
 ADDRESS 117 Oaklawn Ave., Oswego
 OFFENCE Criminal Sexual Abuse/Victim Can't Consent

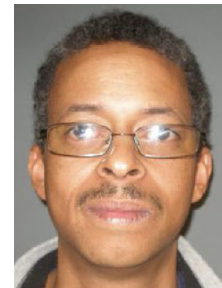

E
 NAME Gary Lee Gabehart
 DOB 07/18/1965
 SEX Male
 RACE White
 HEIGHT 5' 8"
 WEIGHT 180 Lbs
 ADDRESS 1030 Route 30, Aurora, IL 60503
 OFFENCE Aggravated Criminal Sexual Assault



F
 NAME Anish Bhupat Dave
 DOB 12/06/1978
 SEX Male
 RACE White
 HEIGHT 5' 8"
 WEIGHT 135 Lbs
 ADDRESS 453 Gloria Lan, Oswego
 OFFENCE Agg. Criminal Sexual Abuse, Victim 15 YOA

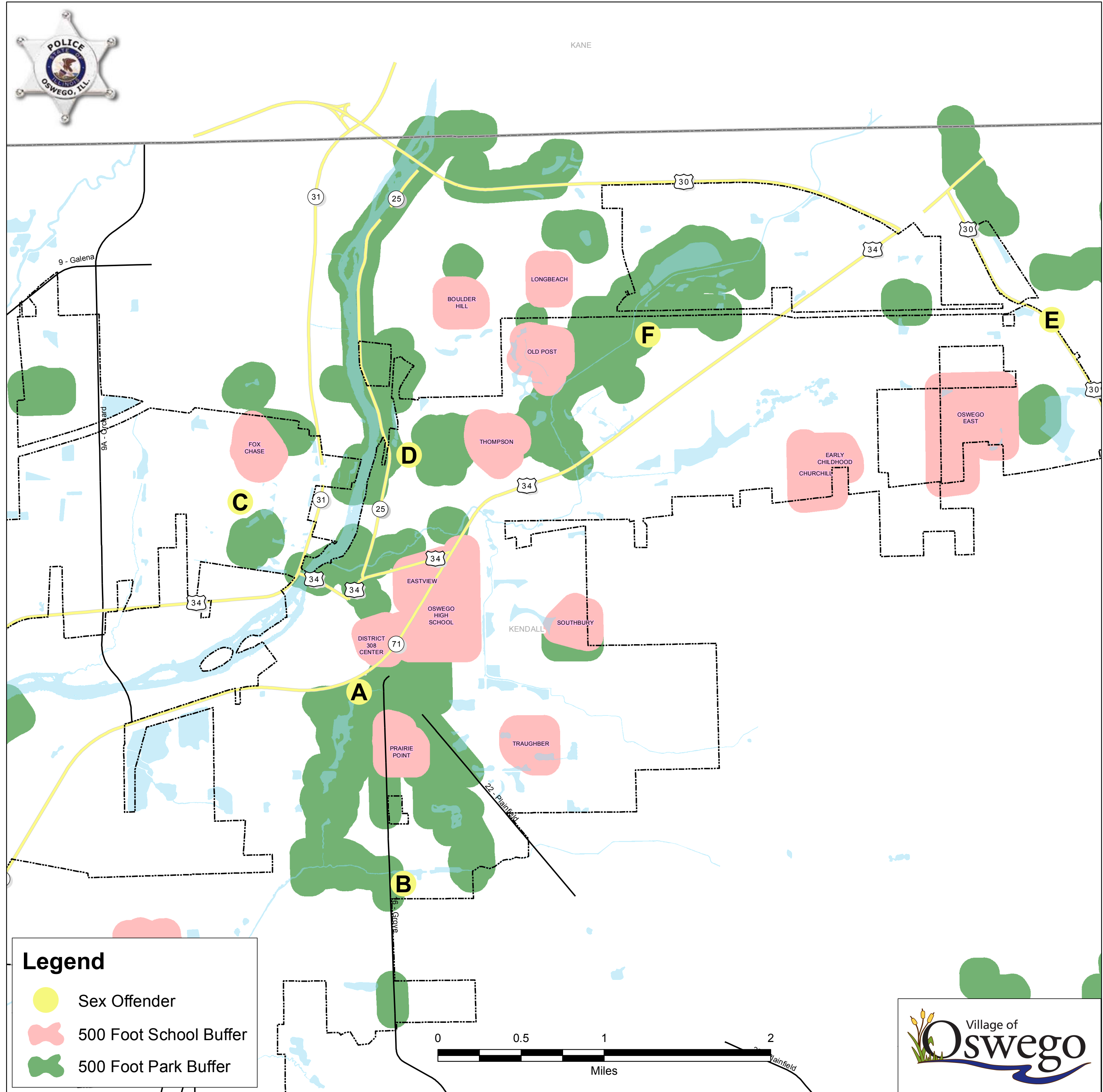
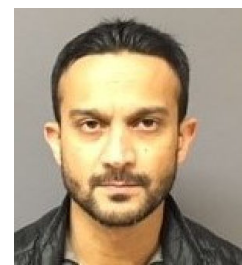

Legend

- Sex Offender
- 500 Foot School Buffer
- 500 Foot Park Buffer

